GEN

Digitized by the Internet Archive
in 2011 with funding from
E-Yearbook.com

http://www.archive.org/details/atom1947sala

ALLEN COUNTY PUBLIC LIBRARY
3 1833 01858 2905

GC
977.202
W25STS,
1947

THE ATOM

FRAGMENTS OF EVERYTHING

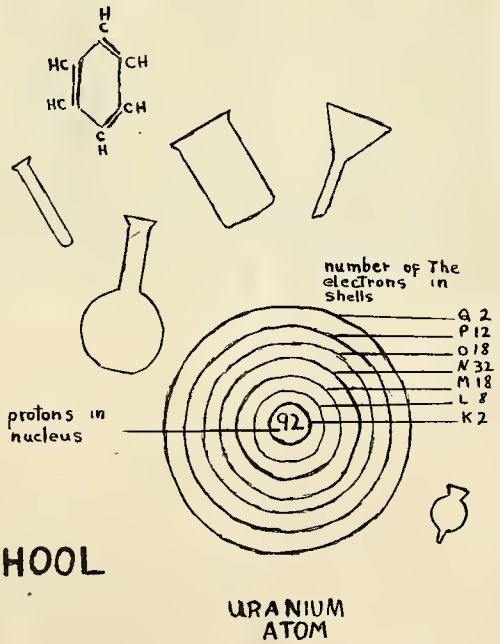

URANIUM ATOM

Volume I
Published by
THE SENIOR CLASS
SALAMONIE TWP. SCHOOL
WARREN, INDIANA

THE ANNUAL STAFF

Left to right: Gordon Laymon, Assistant Editor; Ann Ruble, Typing Manager; Rebecca Musser, Business Manager; Paul Parker, Sports Editor; Phylis Sheets, Music and Art; Vivian Richardson, Editor; Standing left to right: Dick Smith, Photographer; Miss Marjorie Moore, Advisor; Mr. Eugene Kitt, Advisor.

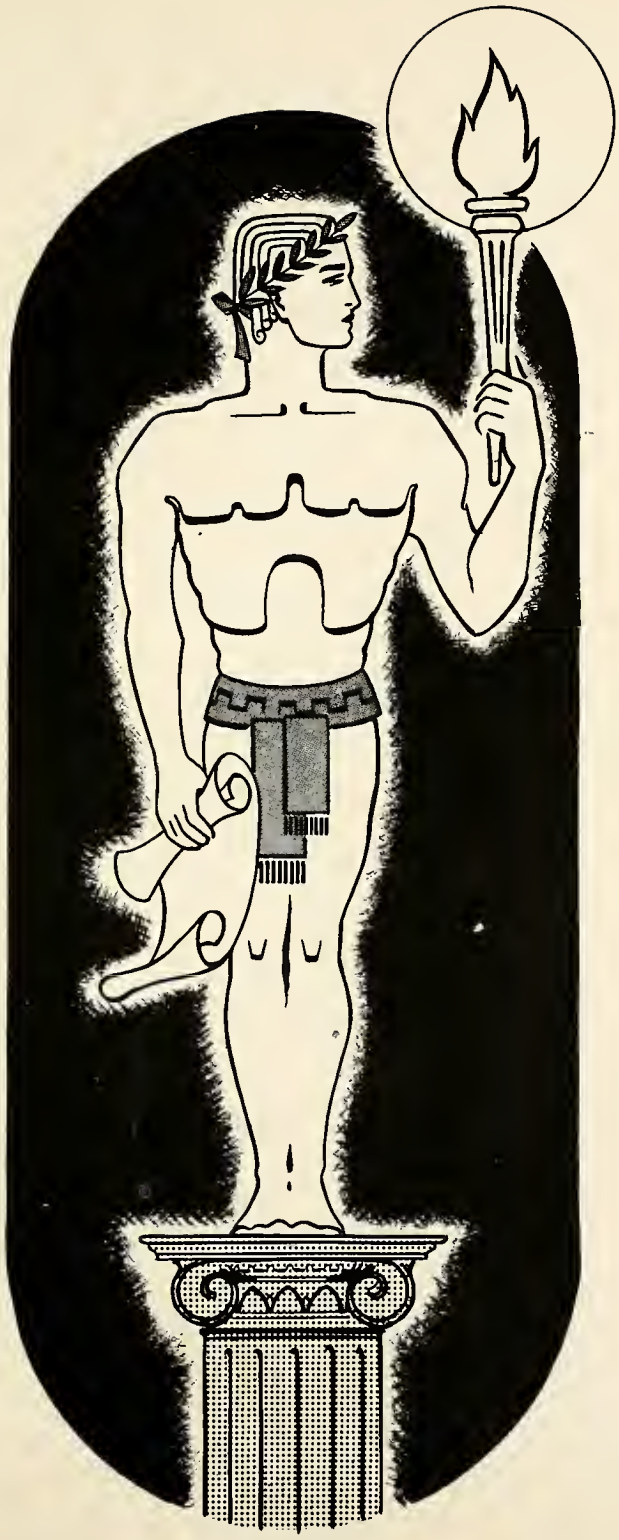

DEDICATION

DEDICATION

To the faculty we dedicate "The Atom" for sharing their knowledge with us during the few short years we have spent within the walls of this school. Although at times the going was hard for us, the careful guidance of the faculty urged us onward to a successful ending.

F A C U L T Y

Mr. Austin Smith
Muncie National Institute; Muncie, Indiana. Defiance College, Defiance, Ohio A.B. Indiana University; Bloomington, Indiana, M. S. in Education Advanced Mathematics, Arithmetic, Principal

Miss Vera Strait
Indiana University; Bloomington, Indiana Ball State Teachers' College; Muncie, Indiana A. B. University Of Wisconsin; Madison, Wisconsin. Blaker's College; Indianapolis, Indiana. English, Latin, Library Science

Mrs. Dorothy Wilson
North Manchester College; North Manchester, Indiana A.B. Indiana State Teachers' College; Terre Haute, Indiana. Purdue University; West Lafayette, Indiana. Mathematics, Girls' Physical Education.

Mr. Earl Williams
Ball State Teachers' College; Muncie, Indiana B.S. Indiana University, Bloomington, Indiana M. S.

Mr. Pouless Wright
Ball State Teachers' College; Muncie, Indiana B.S. Huntington College; Huntington, Indiana. U.S. History, Phy. Ed., Health & Safety, Coach.

Mrs. Ruth King
Central Michigan College of Education; Mount Pleasant, Michigan B.S. Ball State Teachers' College; Muncie, Indiana. Huntington College; Huntington, Indiana. Tri-State College; Angola, Indiana. Junior English, History, Government

Mr. Eugene Kitt
Manchester College, North Manchester, Indiana B.A. La Verne College; La Verne, California. Biology Health, English, Chemistry, General Science

Miss Majorie Moore
Penbroke College; Pembroke, North Carolina. Ball State Teachers' College; Muncie, Indiana A. B. Purdue University; West Lafayette, Indiana Home Economics.

Mrs. Ethel McKenzie Click
Indiana Central College; Indianapolis, Indiana. John Herron Art Institute; Indianapolis, Indiana. College of Music and Fine Arts; Indianapolis, Indiana North Manchester College; North Manchester, Indiana Art, Music

Mr. Ruskin Laymon
Indiana University; Bloomington, Indiana B.S., M.S. University, of South California; Los Angeles, California. Typing, Bookkeeping, General Business.

Mrs. Lucile Dunwoody
Ball State Teachers' College; Muncie, Indiana. Sixth Grade

Miss Phoeba May Goodmiller
Canterbury College; Danville, Indiana B.S. Fifth Grade

Mrs. Elizabeth Slater
Baylor College, Belton, Texas, Marion Normal; Marion, Indiana. Third Grade

Miss Maro Wall
Huntington College; Huntington, Indiana B.S. North Manchester College; North Manchester, Indiana Ball State Teachers' College; Muncie, Indiana. Fourth Grade

Mrs. Irene Treat
Indiana State Teachers' College; Terre Haute, Indiana. Second Grade

Miss Ruth McCord
Marion Normal; Marion, Indiana Teachers' College of Indianapolis Ball State Teachers' College; Muncie, Indiana B.S. First Grade

S E N I O R S

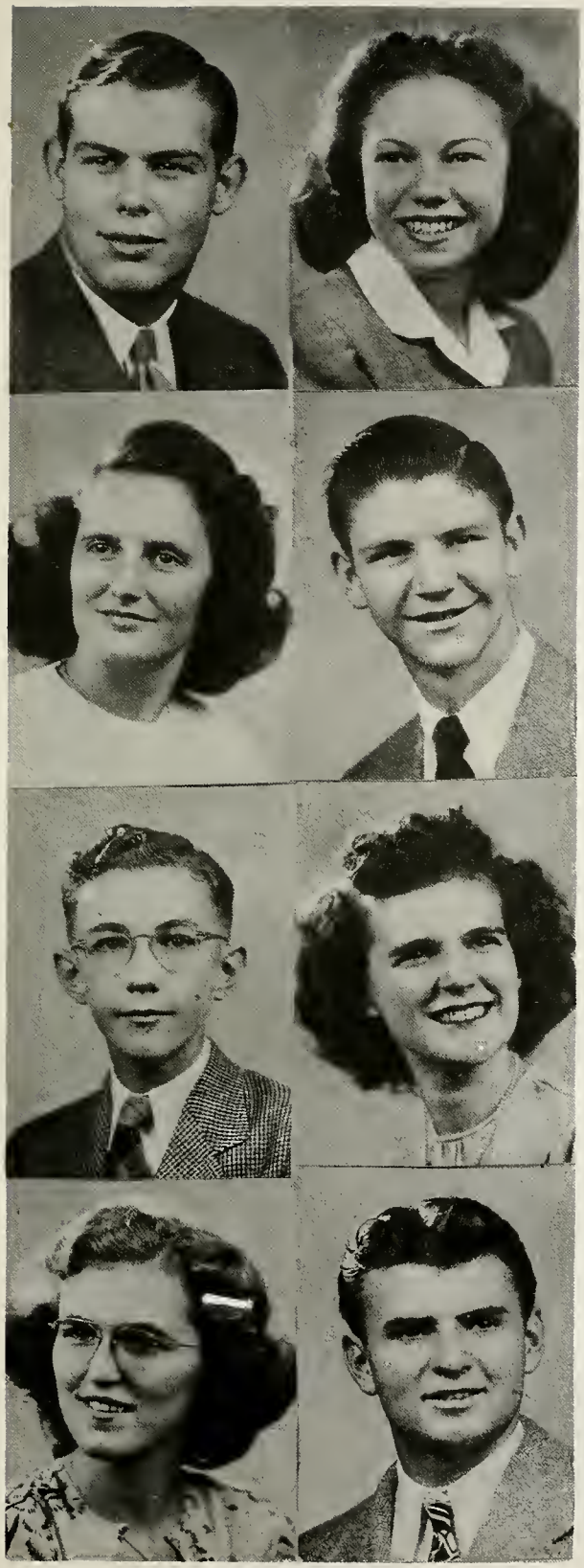

ROBERT POND "Poncho" 12/13/29
Warren High School 1-2-3-4
President 1-2-3-4
Boys' Chorus 1-2-3-4
Student Council 3
Basketball (varsity) 2-3-4
Basketball 1
Baseball 2-3-4
He was a Gay Senorita 4

JOANN MURRAY "Jo" 7/24/29
Warren High School 1-2-3-4
Girls' Chorus 1-4
Art 1-4
Sunshine 1-2-3-4
Carnival Queen Nominee 2
Hook, Line and Sinker 3
He was a Gay Senorita 4

WILBERTA MARSH "Billie" 11/3/28
Warren High School 2-3-4
Sunshine 2-3-4
Sunshine Vice President 3
Sunshine President 4
Student Council 3
Girls' Chorus 4
Art 3
Carnival Queen Nominee 3

JERRY RUEF "Ern" 4/14/29
Warren High School 1-2-3-4
Basketball (varsity) 4
Basketball 1-2-3
Stage Manager 4

PAUL PARKER "Parker" 12/4/29
Warren High School 1-2-3-4
Basketball Manager 4
Baseball Manager 1-2
Stage Manager 3
Sports Editor of the Annual Staff

NANCY BORDER "Nan" 4/27/29
Warren High School 1-2-3-4
Girls' Chorus 1-2-3-4
Art 1-2-3-4
Sunshine 1-2-3-4
Hook, Line and Sinker 3
He was a Gay Senorita 4

ESTHER CAMPBELL SHAFER "Celie" 7/1/29
Warren High School 1-2-3-4
Girls' Chorus 1-2-3-4
Girls' Sextette 3-4
Sunshine 1-2-3-4
Hook, Line and Sinker 3
He was a Gay Senorita 4

RICHARD STROUP "Dick" 2/13/29
Warren High School 1-2-3-4
Basketball (varsity) 2-3-4
Basketball 1
Baseball 2-3-4

HAROLD BRAUCHLA "Brock" 8/5/29
Warren High School 1-2-3-4
Vice President 2-3-4
Boys' Chorus 2-3-4
Quartette 2-3
Basketball (varsity) 2-3-4
Basketball 1
Baseball 2-3-4
Hook, Line and Sinker 3
He was a Gay Senorita 4

ANN RUBLE "Annie" 4/16/29
Warren High School 1-2-3-4
Sunshine 1-3-4
Carnival Queen Nominee 1-4
Girls' Chorus 2-3-4
Art 1-4
Hook, Line and Sinker 3
He was a Gay Senorita 4
Typing Manager of the Annual Staff

RICHARD SMITH "Dick" 2/14/30
Warren High School 1-2-3-4
Vice President 1
Secretary 2-3-4
Yell Leader 4
Hook, Line and Sinker 3
He was a Gay Senorita 4
Photographer of the Annual Staff

MAX ANDREW "Banny" 7/13/29
Warren High School 1-2-3-4
Basketball 1
Boys' Chorus 2-3-4
Quartette 2-3
Treasurer 1
He was a Gay Senorita 4
Hook, Line and Sinker 3

GORDON LAYMON "Moe" 12/25/29
Warren High School 1-2-3-4
Class Treasurer 2-3-4
Movie Projectionest 2-3-4
Basketball (varsity) 4
Basketball 2-3
Assistant Editor of the Annual Staff

REBECCA MUSSER "Becky" 3/14/29
Warren High School 1-2-3-4
Sunshine 1-2-4
He was a Gay Senorita 4 (Prompter)
Business Manager of the Annual Staff

JOAN GIBSON "Peachie" 1/4/29
Warren High School 1-2-3-4
Sunshine 1-2-3-4
Girls' Chorus 2-3-4
He was a Gay Senorita 4

WILLIAM BONEWITZ "Herkimer"
5/2/30
Warren High School 3-4
Baseball 4
Yell Leader 4
Orchestra 3

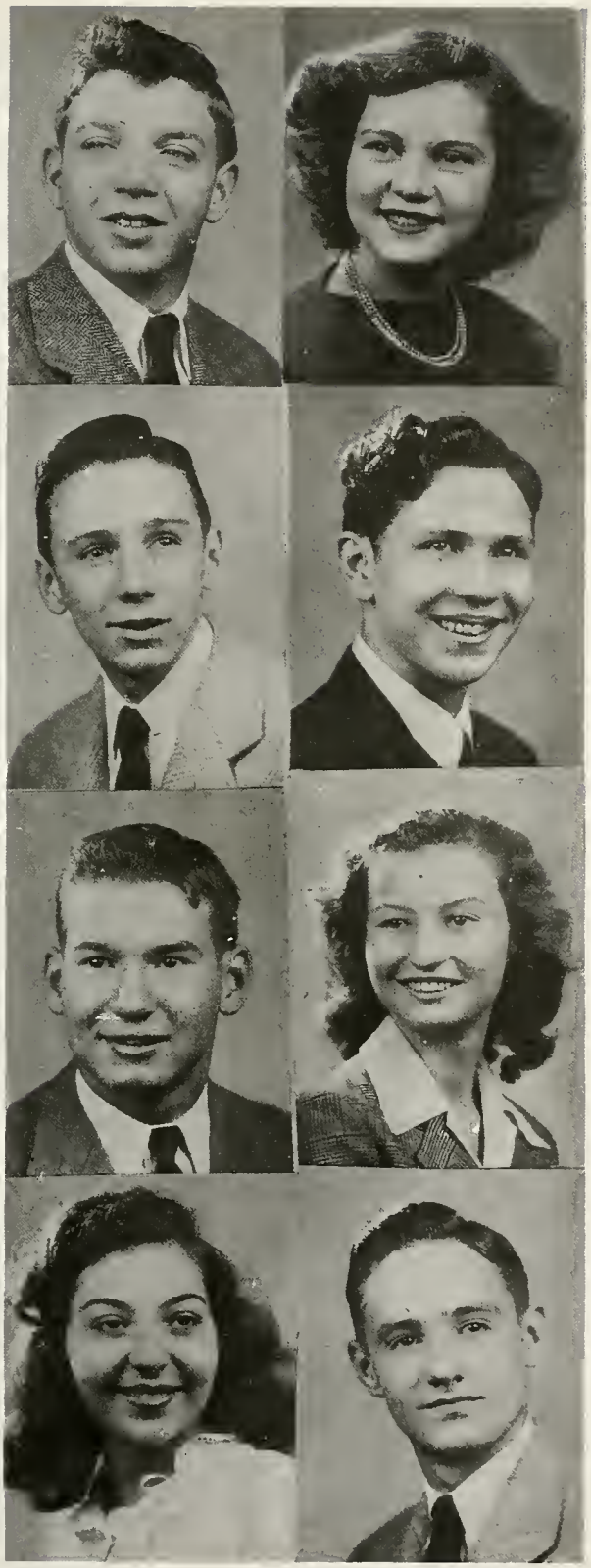

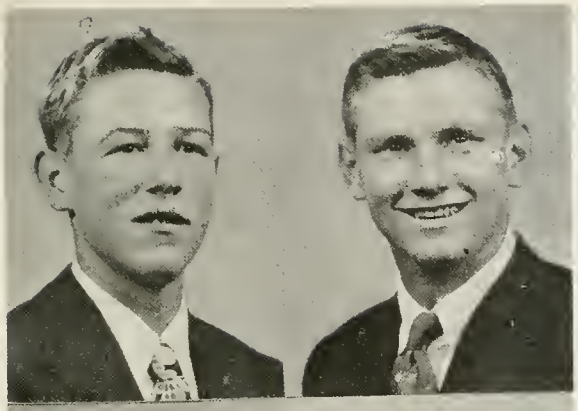

RUSSELL SEARLES "Ernie" 1/18/29
Warren High School 1-2-3-4
Basketball (varsity) 4
Basketball 1-2-3
Baseball 4

RICHARD DOUGLAS "Richie" 1/5/28
Warren High School 1-2-3-4
Basketball (varsity) 2-3-4
Basketball 1
Baseball 2-3-4

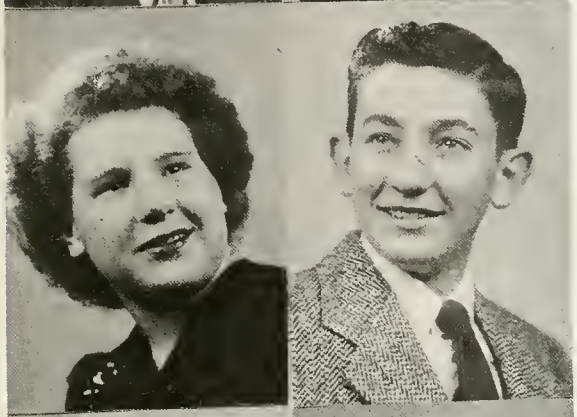

NORINE HERRING 8/22/29
Warren High School 1-2-3-4
Sunshine 1-2-3-4
Hook, Line and Sinker 3
He was a Gay Senorita (Prompter) 4

JIMMY DAILEY "Jim" 12/21/27
Warren High School 1-2-3-4
Boys' Chorus 2-3-4
Quartette 2-3
Yell Leader 4
He was a Gay Senorita 4
Hook, Line and Sinker 3

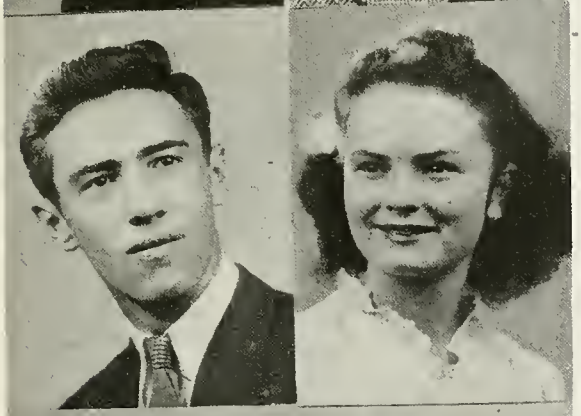

WILLIAM HEINBAUGH "Bill" 6/10/29
Warren High School 3-4
Basketball (varsity) 4
Basketball 3
Baseball 3-4

VIVIAN RICHARDSON "Viv" 6/10/29
Warren High School 1-2-3-4
Art 2-4
Sunshine 1-2-3-4
Editor of the Annual Staff

ROGER RUBLE "Brodey" 6/1/29
Warren High School 1-2-3-4
Boys' Chorus 3-4

PHYLIS SHEETS "Junie" 6/17/29
Warren High School 1-2-3-4
Orchestra 1-2-3-4
Sunshine 2-4
Girls' Chorus 1-2-4
Girls' Sextette 4
Music and Art Manager of the Annual Staff

BETTY JANE MICHAEL "Stretch" 3/22/29
Warren High School 1-2-3-4
Girla' Chorus 1-2-3-4
Sunshine 1-2-3-4
Hook, Line and Sinker 3
He was a Gay Senorita 4

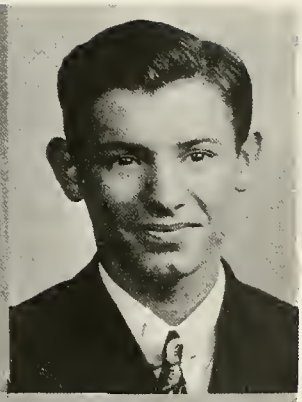

HAROLD STRATTON "Dago" 9/15/28
Warren High School 2-3-4

ROGER DOUGLAS "Rog" 12/30/28
Warren High School 1-2-3-4
Basketball 1-3
Baseball 1-4

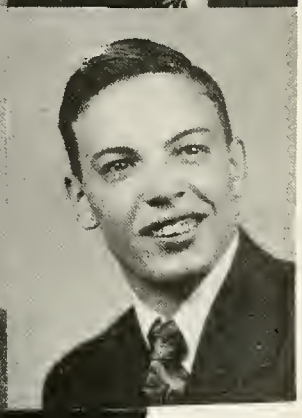

DEAN JONES "Deacon" 3/5/29
Warren High School 3-4

Class officers: Robert Pond, president; Harold Brauchla, vice-president
Gordon Laymon, treasurer; Richard Smith, secretary.

Class colors: Blue and gold.

Class flower: Blue carnation.

Motto: "Not Finished, Just Started".

CLASS PROPHECY

This evening after coming home from a tiresome day at the office, I sit down to relax and read my local newspaper, "The Warren Tribune." As I glance over the paper, numerous articles recall to my memory the Class of '47. Today is our tenth anniversary.

Headlines of the day read "Rocket Ship Reaches Mars." As I glance through the article, I find that Paul Parker was the pilot of this rocket ship and the leader of the expedition. After a series of attempts he has finally succeeded. This will revolutionize the modern world.

As my eyes travel over the church notes, I find that William D. Heinbaugh (known as Bill in my days) is following in his father's footsteps. He is now minister of the First Baptist Church.

In another column, I see Rebecca Musser has achieved recognition in the field of science. She has done some outstanding research work concerning the atomic bomb. After earning her Bachelor of Science degree at William and Mary's College in Virginia, she went to work under the famed scientist William Howard Bonewitz. He is also a member of our class and received his start under the direction of Mr. Eugene Kitt in chemistry class. You will remember him as the boy who was constantly mixing explosive concoctions more powerful than T. N. T. He is now owner of the largest scientific research laboratory in the United States.

The convention of surgeons was held this year in Warren since Dr. Robert Pond is the president. Another article informs me that Mrs. Thomas Sprowl (formerly Wilberta "Billie" Marsh) is still active in her Sunshine work. She is now head of all Sunshine Societies in Indiana.

A great addition to Warren is the Dailey Hospital, erected and financed by the multi-millionaire playboy, Jim Dailey. Max Andrew, the chief doctor, has under his supervision three nurses who are members of our class. They are: Betty Michael, supervisor of nurses, Norine Herring, head of children's ward, and Ann Brauchla, surgical nurse, formerly Ann Ruble. She is now the wife of Harold M. Brauchla, owner of the Brauchla Dairy Farms. Ann is the mother of two children but continues her career of nursing. Brock is a hard working man of twenty-seven and never tires of the farm. He is still interested in basketball and comes to the Warren gym for a game every Thursday night.

Miss Nancy Border just arrived from New York by plane yesterday. She is visiting her parents at their home at 1020 North Matilda Street. Her parents are announcing her marriage to Charles Frederick Saks, Jr., heir to the Saks millions. Nancy is visiting her home town before leaving for Europe on her honeymoon.

Now as I turn the page I read the editorial. It is about the Class of 1947. Who could be writing about us? I find the answer to my question.. The editor is Gordon Laymon. The editorial staff includes Russell Searles as sports manager and Richard Smith as manager of photography. They received their start in this field from "The Atom", our school annual.

The Woman's Page contains three outstanding articles because the authors are three of my girlfriends, Joann Murray, Phylis Sheets, and Joan Gibson. Joan Gibson is drawing house plans with complete instructions for furniture and other decorative arrangements. Joann Murray is writing the Sub-Deb Corner and today's is "Study While in School." I can't understand this because as I remember she never studied. Her latest best seller is "Tips for Teens." Next is Phylis Sheets "Advice to the Lovelorn." She is still helping people iron out their problems as she did in her school daze.

Class Prophecy (Cont.)

On the opposite page are pictures of the Jones' Broadway Production "Girls. It is still appearing in Warren after a three years' run. The producer is Dean Jones of our class. There is also an auction sale bill on this page and I see Ridhard Stroup has finally tired of farming and is moving to Bluffton.

The next section is sports. I see Richard Douglas of the Chicago Cubs hit a home run in the game with the New York Yankees. Jerry Ruef is the Yankee's coach. In another article, I see that Roger Douglas is still coaching at Purdue. This will make his fifth year there.

If you need any kind of trucking service be sure to see Roger Ruble. He has an advertisment for any kind of service from moving to hauling grain. The office of Ruble's Trucking Service is located on the corner of First and Main Street in downtown Warren.

So you can't bake---well just visit the Ton Bon Bakery owned and operated by Vivian Richardson. She has Beautiful cakes and cookies and such tasties.

If you want Leghorns on foot or dressed, see Mr. and Mrs. Louis Shafer. As you remember Mrs. Shafer was formerly Esther Campbell. She was married in the middle of the senior year.

Since Warren is now one of twenty largest cities in the United States, you can give most of the credit to the Class of 1947. Most of the members of the class came back to Warren and started up a business.

OUR POEM

This senior group is quite a class,
Every lad and every lass.
Although this class is quite loud,
Of it the school should be proud.

Now I am going, if you can remember,
To tell a little about each member,
Of the girls and their curls,
Of the boys and their noise.

First of all we have them tall,
Skinny, fat and all of that,
Beautiful and sour and some like a tower,
Brawn and brian and some do shine (dimly).

Our tallest senior, Ester Campbell,
Her life to us is quite a scramble.

Rober Douglas is never quiet,
To hear him talk you would think it's a riot.

Jerry Ruef and his fox's tooth,
To look at him, you'd think he's a goof.

Harold Brauchla, so bold and brave,
Of his basketball record we can rave.

Rebecca Musser is quite a gal,
If you're a boy you are her pal.

Dean Jones, the girls find it hard to see,
Just what kind of a husband he would be.

Nancy Border, Oh! what's cookin',
For which man could she be lookin'.

Joann Murray is being courted by Daisy,
We mean a man and not a posy.

Roger Ruble has a new car,
Now all the girls' hearts will be a-jar.

Phylis June Sheets is bashful and shy,
But she's got a boy friend on a farm near by.

Russell Searles is quite a guy,
Of the girls he is rather shy.

Dick Stroup at night goes to Bluffton to see a lass,
And the next day sleeps in government class.

Betty Jane Michael, so tall and trim,
We'd like her secret in keeping slim.

Dick Smith and his hair,
To look at him you'd think he was a bear.

Max Andrew for a whirl,
Goes to Lancaster and gets a girl.

Vivian Richardson is not a nagger,
Before long she will be s sliger.

Paul Parker is quite a card,
For our class he sure works hard.

Bill Bonewitz, we call him Herk,
Sometimes he is referred to as quite a jerk.

Joan Gibson lives out on the hill,
And goes with a guy whose name is Bill.

Richard Douglas in our varsity five,
He and Edna sure do jive.

Ann Ruble with her charms and poise,
She never causes commotion or makes any noise.

Jimmy Dailey we all enjoy,
He plays the part of a girl as well as a boy.

Bil Heinbaugh, a tall boy who can't say no,
With his long legs, what makes him so slow?

Gordon Laymon, we call him Moe,
Ask the barbers, they're sure to know.

Norine Herring sends out her yen,
For a diet of chocolates that will keep her thin.

Wilberta Marsh is not a night owl,
Although she likes a guy named Sprowl.

Bob Pond, we call him Puddle.
With Lu Ellyn he sure can cuddle.

So ends the class poem of '47,
We know you think oh, boy, thank Heaven,
But we say this and we really are true,
May God bless each and all of you.

"CAN YOU IMAGINE..."

The Senior Class

Max Andrews	without a letter from Dorothy?
Bill Bonewitz	walking different?
Nancy Border	staying at home?
Harold Brauchla	without Ann?
Esther Campbell	not talking of Louie?
Jimmy Dailey	not being funny?
Richard Douglas	without Edna in the halls?
Roger Douglas	being still a minute?
Joan Gibson	a secretary?
Bill Heinbaugh	behaving himself?
Norine Herring	not being a good sport?
Dean Jones	with a new car?
Gordon Laymon	getting to school on time?
Billie Marsh	not thinking of Tom?
Betty Micheal	not telling fish stories?
Joann Murray	without a book?
Becky Musser	acting her age?
Paul Parker	six feet tall?
Bob Pond	not helping Kitt in chemistry?
Vivian Richardson	without chewing gum?
Ann Ruble	without Brock?
Roger Ruble	ten years from now?
Jerry Ruef	with curly hair?
Russell Searles	on his first date?
Phylis Sheets	frowning?
Dick Smith	not eating candy in classes?
Dick Stroup	not sleeping in classes?

SENIOR CLASS HISTORY

Back in the fall of 1941, thirty-four seventh graders started back to school with Mr. Fleck as sponsor. The students starting their seventh year in school were: Max Andrew, Jimmy Dailey, Richard Douglas, Roger Douglas, Rosa Craig, Paul Howard, Billy Jones, Ray Jones, Gordon Laymon, Eugene Martin, Marion McFarren, Betty Jane Michael, Rebecca Musser, Paul Parker, Robert Pond, Jerry Ruef, Russell Searles, Benjamin Smith, Dick Smith, Richard Stroup, Joseph Wyatt, Roger Ruble, Nancy Border, Esther Campbell, Annetta Cole, Joan Gibson, Norine Herring, Helen Howard, Armella McDonald, Sharon Moore, Joann Murray, Vivian Richardson, Ann Ruble, and Phylis Sheets.

This year was uneventful except for our class Halloween Party at Esther Campbell's. Our first year in Junior High School, we got to elect class officers. The class officers. The class officers were as follows: Dick Smith, president; Annetta Cole, vice-president; Max Andrew, treasurer; Rebecca Musser, secretary, Our first year in high school was spent getting used to the new schedule we were having.

Back again the next year, we found that we had gained five new members in our class. While we lost Ray Jones, Billy Jones, and Benjamin Smith, we had gained Joe Frazier, Harold Brauchla, Mary Ann DePoy, Nancy Mossburg, and Donald Garwood. We elected class officers this year with Bob Pond, president; Dick Smith, vice-president; Max Andrew, treasurer; and Annetta Cole, secretary. We began to make money for ourselves by having a "market" at one of the stores. We also had a yearly class party which was successful The teachers were getting kind of used to us by now so we didn't have much trouble this year!

After a short recess, we started to school again. This year we were "freshmen" and proud of it! We elected officers with Bob Pond as president; Dick Smith as vice-president; Max Andrew as treasurer: Annetta Cole as secretary. We had Miss Bowman, home economics teacher, as our sponsor. As a treat this year, we had a haunted-house party. Also, our class shrank, as we lost: Paul and Helen Howard, Joe Frazier, Robert Martin, Marion McFarren, Donald Garwood, and Mary Ann DePoy, while we gained Margaret Brinker.

In school again after what seemed a very short time, we found ourselves sophomores. We had a new sponsor, Miss Wampler, the home economics teacher. Our class election was held with these results: Bob Pond, president; Harold Brauchla, vice-president; Gordon Laymon, treasure; Dick Smith, secretary. We lost Rosa Craig and Sharon Moore, but gained Norman Cook and Wilberta Marsh. One of our class parties was a pot-luck at Nancy Border's and the other was a shower on Sharon Moore who left us during the year to get married.

Back in the fall of '45, we were "Juniors" with Miss Moore, our new sponsor. We elected the same class officers as last year. We lost Nancy Moosburg, Armella McDonald, and Norman Cook, but gained Dean Jones, Bill Bonewitz, and Bill Heinbaugh. This year we went all out to make money for our trip to Washington, D. C. We sold ice cream which is the customary Junior privilege. Our last class party was held at Esther Campbell's early in the year. Late in February we had the Junior class play "Hooke, Line, and Sinker" with Harold Brauchla as Harvey Hooke, Dick Smith as Lester Line, and Jim Dailey as Septimus Sinker. This was our first play and it went over very well.

Well, at long last, we finally were (dignified ?) Seniors! Twenty-seven of us entered Warren High early last fall for our last year in school. Only thirteen of the seniors this year started out in Warren High School twelve years ago in the first grade. We held our last class election with the same officers being elected as we have had for the last three years. Bob Pond, president· Harold Brauchla, vice-president; Gordon Laymon, treasurer; Dick Smith, secretary. Early this year,

Senior Class History (Cont.)

we all went to Fort Wayne to have our class pictures taken. The proofs proved to be very good. November 17-18 we held our first of two senior class plays. The name of our first play was "He Was a Gay Senorita" with Jim Dailey playing the part of the "Gay Senorita." I think you will all remember that play. Our second and last play is to be held some time in March.

Our future? We're looking forward to graduation exercises in April, a trip to New York and Washington in May, and then to take our places in Society.

CLASS WILL

Esther Campbell wills her ability to stick to one man to Marilyn S.
Rebecca Musser wills her intelligence to Tom Musser.
Bob Pond wills his ability to manage a class to Carolyn Bonham.
Vivian Richardson wills her lipstick and comb to the Eltzroth twins who borrow them each noon.
Dick Stroup wills his ability to sleep in class to Richard Payne.
Bill Bonewitz wills his cheer leader pants to Rebecca Breedlove.
Jim Dailey wills his acting ability and play parts to Harold Parker.
Betty Michaels wills her bashful ways to Carolyn Dyson.
Nancy Border wills the "Red Dodge" to anyone who wants it.
Max Andrew wills his wavy hair to John P. Bolinger.
Dick Smith wills his long legs to Junior Adsit.
Russell Searles wills his ability to come through in a pinch to all future ball players.
Roger Douglas wills his technique to talk back to the teachers to anyone who wants to take the chance.
Roger Ruble wills his thick hair to Teddy Craig.
Bill Heinbaugh wills his comfortable seat on the basketball bench to Jim Hoover.
Gordon Laymon wills his ability to run the movie projector to Roger Williams.
Harold Brauchla wills his ability stay on the team to Tom Laymon.
Dean Jones wills his good looking car to Glen Prible.
Jerry Ruef wills all his little black books of addresses to Loren Eltzroth.
Richard Douglas wills his spooning ability in the halls to George Sliger and his frau.
Paul Parker wills his ability as manager of the basketball team to Clyde Smythe.
Joan Gibson wills her job in the office to anyone who will take it.
Phyllis Sheets wills her ability to give speeches to Ruskin Laymon.
Joann Murray wills her ability of not being bored in government to anyone who can stand it.
Ann Ruble wills her success with the boys (singular) to Barbara Breedlove.
Norine Herring wills her ability to get to school on time to Ruskin and Tom Laymon.
Wilberta Marsh wills her place in Latin Class to Dorothy Shafer.

UNDER GRADS

Lu Ellyn Irick
Glen Prible
Barbara Breedlove
Betty Richardson

Sebert Souers
Phylis Yeiter
John Paul Bolinger
Doris Krieg

Carolyn Bonham
Harold Parker
Edna Jane Darymple
Ray Yeiter

Thomas Laymon
Monna Boxell
Edward Lineback
Joan Lantis

Mary Jean Eubank
Loren Eltzroth
Phylis Ruble
Martha Shafer

Donna Ditzler
Robert Clark
Wilma Douglas
Barbara Sue Nafe

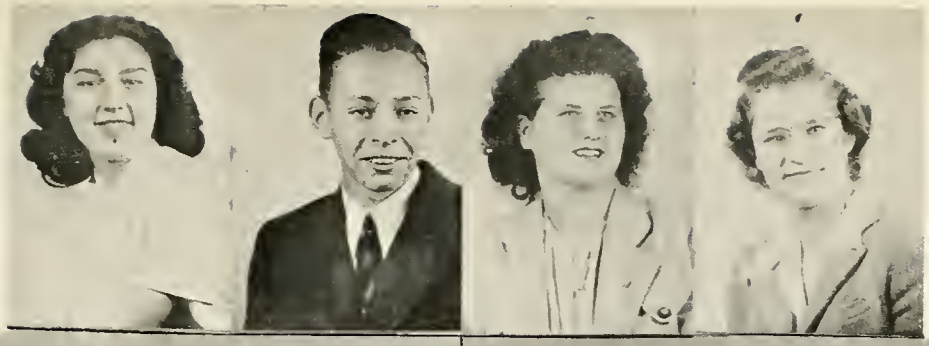

Gene Brown
Carolyn Dyson
Bonnie Simons
Patty Bantz

Jack Good
Ruth Darymple
Tom Musser
Marilyn Stump

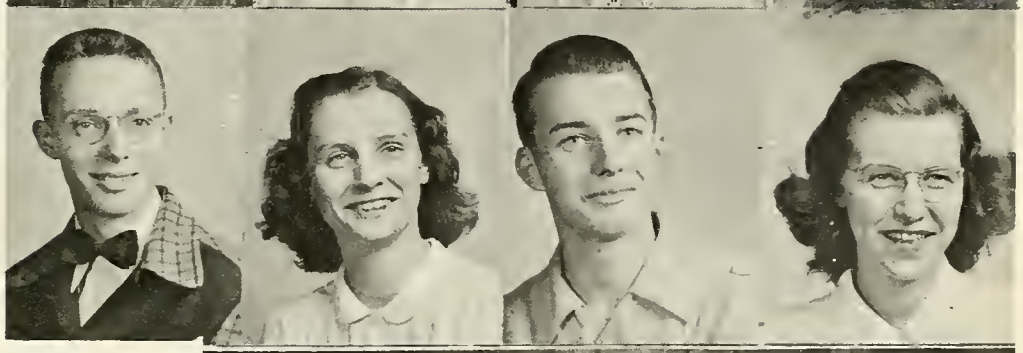

JUNIOR CLASS OFFICERS

Jack Good------vice-president
Monna Boxell — secretary
Glen Prible----president
Marilyn Stump - treasurer

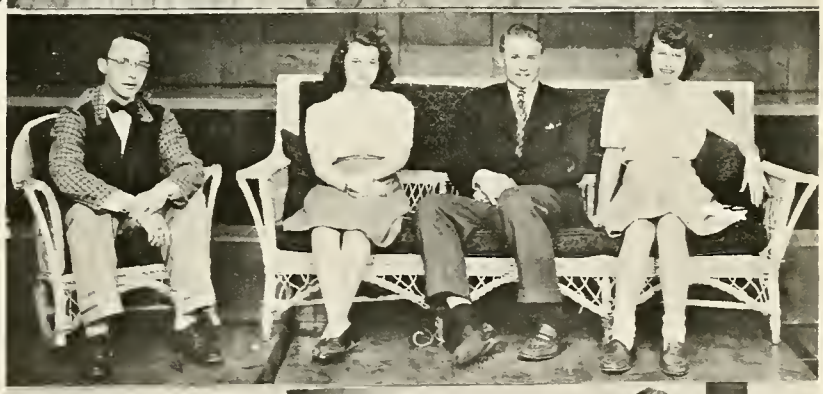

JUNIOR PAPER STAFF

Phyllis Ruble
Lu Ellyn Irick
Jack Good
Carolyn Bonham
Tom Musser
Donna Ditzler
Mr. Kitt
Barbara Sue Nafe

JUNIOR CLASS HISTORY

The Junior Class of Warren High School met for the first time in 1936. Thirty-seven pupils made up the class and our teacher was Miss McCord. The rest of our grade teachers were Miss Waits (2nd grade), Miss Click (3rd grade), Pally Wright (4th grade), Mr. Hall (5th grade), and Mr. Coolmen (6th grade).

In 1942, we entered the seventh grade with thirty-four pupils and Miss Redding as our sponsor. When we were in the eight grade, the school carnival was started. We sold more tickets than any other class; therefore, our queen was crowned. She was Lu Ellyn Irick.

When we entered the ninth grade our sponsor was still Miss Redding. There was another carnival held during this year and again our queen was crowned. This time it was Monna Boxell. Our class officers for the freshmen year were: Martha Shafer, president; Phyllis Ruble, vice-president; Monna Boxell, secretary; Donna Ditzler, treasurer.

When we became sophomores, Miss Redding was still with us, and our officers were as follows: Jack Good, president; Clyde Smyth, vice-president; Monna Boxell, secretary; Marilyn Stump, treasurer. At the beginning of the year we broke a record by selling more magazines than any other class of this school has ever sold in previous years. Then later in the year we held a turkey raffle at the La Fountaine basketball game.

Going into the junior year, there were thirty-three in our class. We had many things to look forward to, such as selling ice cream, candy, and other eats at ball games and at noon, giving a class play, getting our class rings, getting a new sponsor and many more things. Our new sponsor is Mr. Kitt and our class officers are: Glen Prible, president; Jack Good, vice-president; Monna Boxell, secretary; Marilyn Stump, treasurer. During the year we chose our class colors of kelly green and grey, and the class flower, the "Talisman Rose." Our motto is "To Be, Rather Than Seem To Be."

It was decided there was a need for a school paper in this school, so we took over the job. This is the first time a school paper has been put out in this school for about ten years.

Though the year is not yet completed, we juniors feel we have done well thus far. We are anticipating a splendid senior year with our eyes upon graduation and of course the traditional trip to the eastern states.

"CAN YOU IMAGINE...."

The Junior Class

Loren Eltzroth	staying awake in school?
Tom Laymon	getting to school on time?
Glen Prible	being the size of Clyde?
Donna Ditzler	in a hurry?
Carolyn Bonham	being quiet in a class meeting?
Ed Lineback	not complaining?
Sebert Souers	smiling?
Clyde Smyth	jumping center in basketball?
Barbara Nafe	with her shoes on in class?
Martha Shafer	being mad?
Tom Musser	getting his lessons?
Barbara Breedlove	not chewing gum?
Gene Brown	talking about girls?

"Can You Imagine...." (Cont.)

Edna Jane Dalrymple	without Richard?
Betty Richardson	having brown eyes?
Joan Lantis	without her marimba?
Mary Jean Eubank	weighing 180 pounds?
Carolyn Dyson	not being with boys?
Phyllis Ruble	with black hair?
Harold Parker	going steady with Julia?
Wilma Douglas	acting her age?
John P. Bolinger	not getting bawled out in class?
Marilyn Stump	not telling jokes?
Patty Bantz	getting in at midnight?
Ruth Dalrymple	without her lessons?
Ray Yeiter	keeping his feet on the floor?
Phyllis Yeiter	having short hair?
Bonnie Simons	jitterbugging
Doris Krieg	missing a music lesson?
Lu Ellyn Irick	having more than one boy friend?
Monna Boxell	talking in class?
Jack Good	not playing with his typewriter in class?
Robert Clark	not talking to Edna and Wilma?
Mr. Kitt	staying out of mud puddles?
Us	acting like juniors?

SOPHOMORE CLASS
Front row, left to right: Berneice Crispen, Dorothy Bailey, Lorita Smith, Helen Marie Bonifield, Carolyn Stucky, Dorothy Shafer, Norma Schowb, Maxine Meyers, Eloise Slater, Loretta Smith.
Second row, left to right: James Morgan, James Bardsley, Wayne Meyers, Patricia Dungan, Wauline Shafer, Evelyn Campbell, Donna Dysert, Roger Williams, Dale Mansbarger, Dorothy Wilson.
Third row, left to right: Dean Douglas, Marvin Kinley, James Campbell, Hugh Shafer, James Hoover, Ted Craig, George Aldred, Roger Smith, Richard Payne, Glen Crist, George Sliger.

FRESHMAN CLASS
Front row, left to right: Robert Evans, Jerry Shultz, Francis Smith, Ruel Smith.
Second row, left to right: Nancy Gebhart, Phylis Nafe, Marie Eltzroth, Kenna Lou Heinbaugh, Ruth Yeiter, Becky Breedlove, Mary Eltzroth, Etta Jane Schemerhorn.
Third row, left to right: Mildred Border, Betty Battershell, Doris Eltzroth, Miss Vera Strait, Esther Clark, Evelyn Bardsley, Joan Hardin, Barbara Tam, Ramona Cook.
Fourth row, left to right: Robert Doversberger, Hiram Adsit, Jr , Robert Searles, Kenneth Cloud, Gene Williams, Jackie Myers, Don Turpin.

SOPHOMORE CLASS HISTORY

We, the "forty-niners" of Warren High, have found our years of junior high and high school quite interesting and most exciting.

We entered junior high as supposedly industrious students. As for the seventh grade, we managed quite well.

Under the sponsorship of Mr. Hall, we elected officers as follows: President, Wilbur Cole; Vice President, Roger Williams; Secretary, Carolyn Stucky and Treasurer, Hugh Shafer. That year we had two class parties, one being a hay ride(and what fun!). Another project of the year was a spelling "Bee" against the eighth graders, who surprisingly defeated us. Also that was the year of our first carnival and we elected Carolyn Stucky as our queen. Our dues for this year were fifty cents a semester..

Gee! Time sure must fly, for it wasn't long before we were back to pester the teachers for another year, only we were eighth graders now.

Our officers for the year was nearly the same as last year. The President was George Sliger; Vice President, Roger Williams; Secretary, Carolyn Stucky; and the Treasurer, Hugh Shafer. Our new sponsor for this year was Miss Major. This year we had two semester parties, our first consisting of a skating party, and our second being a weiner roast. Our carnival queen for this year was Wauline Shafer, and our dues were the same as last year.

After and extremely short vacation, we came back to school as freshmen, not knowing, of course, what the sophomores had in store for us! But we found out soon enough----initiation! What memories! Wearing our clothes backward and wrong side out, we paraded around school all day, bowing to the sophomores no less. We had a wonderful party afterward though, with weiners, rolls and chocolate milk on the menu.

We also had two class parties this year. One was at Carolyn Stucky's house and the other one at Dorothy Wilson's house, who, by the way was our sponsor this year.

In expectation of the carnival, we elected Loretta Smith as our queen but due to conditions beyond our control the carnival was called off.

The officers were elected as follows: President, Hugh Shafer; Vice President, Roger Williams; Secretary, Carolyn Stucky; and Treasurer, Patricia Dugan.

After another recess of approximately four months we were again back to school trying to tell the teachers, or so we thought. Although not much of our sophomore year is over, we have had lots of fun as always. We sought revenge on an innocent party and initiated the freshmen, what fun!

We also sold magazines and thanks to all of our friends and neighbors, we went over our goal of a thousand dollars and sold eleven hundred, twenty eight dollars and seventy five cents, breaking the school's record. Of course the losers entertained the winning team at a party. The winning captain was Norma Schwob, the losing, Roger Smith.

The officers of last year were again elected and the dues again were fifty cents a semester.

We have enjoyed our high school life very much, and hope to enjoy the rest of our years as much.

"CAN YOU IMAGINE"

The Sophomore Class

Jim Hoover	not asking questions?
George Sliger	keeping quiet in class?
Teddy Craig	not arguing?
Jimmy Campbell	being in a hurry?
Hugh Shafer	a slick traveling salesman?
Marvin Kindley	with thirteen children?
Glen Crist	with blue eyes?
George Aldred	with a cream colored convertible?
Roger Williams	with his hair not combed?
Roger Smith	without a better answer?
Lorita B. Smith	being lazy?
Carolyn Stucky	being an old maid?
Wauline Shafer	being loud and noisey?
Dorothy Shafer	without her lesson?
Berniece Crispen	a farmer's wife?
Helen Bonifield	milking a cow?
Patricia Dungan	as a platinum blonde?
James Morgan	without his hog house?
Evelyn Campbell	without curly hair?
James Bardsley	never talking to the girls?
Dean Douglas	being calm and collected?
Maxine Myers	not being flustered?
Norma Schwob	being a sourpuss?
Donna Dysert	staying home nights?
Eloise Slater	not liking the boys?
Wayne Myers	as a dancing teacher?
Dale Mansbarger	not telling tall tales?
Dorothy Bailey	as a woman congressman?
Richard Payne	on his first date?

CLASS OF 1950

There were twenty-eight of us in our class when we entered junior high school in 1944, and we were all very excited because it was the first time we had ever been allowed to stay in the assembly with "the big kids" for a long period of time.

We soon found that Miss Strait was to be our sponsor, and at our first class meeting we elected Robert Doversberger for class president, Mary Eltzroth for vice-president, and Etta Jane Schemerhorn for secretary and treasurer.

After a few weeks of school, we learned that "the big kids" teased us little seventh graders, and, trying to make an impression on them, we gained the reputation of being the worst class in school.

During 1944 and 1945, we added some new members to our class and also lost some. This left us with thirty members in our class.

The class of "50" began their last year of junior high with thirty-two members.

A few days after school started, we elected officers: President, Barbara Tam; Vice-president, Nancy Gebhart; Secretary and Treasurer, Jerry Shultz.

Class of 1950 (Cont.)

In November we had a class party which was a treasure hunt; a good time was had by all of us. Shortly afterwards, we lost our sponsor, Miss Strait, for the rest of the year, because of illness. Miss Davis, a substitute teacher, filled her place for the rest of the year.

This year we missed nothing that happened in school, good or bad, so, a bad reputation was acquired.

On August 23, 1946 twenty-nine "freshies" enrolled for their first year in high school.

On September thirteenth, the sophomores decided we must be initiated. After a day of initiation they gave us a party which we enjoyed. The losers in the Biology bird hunting contest entertained the winners with a treasure hunt and weiner roast. Now we are planning our regular class party.

Officers for the year are Jerry Shultz, president; Etta Jane Schemerhorn, vice-president; Robert Evans, Secretary; Barbara Tam, Treasurer. To add a little money to our treasury we have been running a check room at ballgames.

"CAN YOU IMAGINE...."

The Freshmen Class

Hiram Adsit	being quiet?
Bonnie Banter	not worrying?
Evelyn Bardsley	not getting letters?
Betty Battershell	not being nice?
Mildred Border	talking loud?
Rebecca Breedlove	having straight black hair?
Esther Clark	not studying?
Kenneth Cloud	not getting into trouble?
Ramona Cook	not worrying about her appearance?
Bob Doversberger	sitting up straight?
Doris Eltzroth	not going to Bluffton three times a week?
Marie Eltzroth	being older than Mary?
Mary Eltzroth	not bossing Marie around?
Robert Evans	not arguing?
Nancy Gebhart	without freckles?
Joanne Hardin	not giggling?
Kenna Lou Heinbaugh	being short?
Jackie Myers	having blue eyes?
Phyllis Nafe	not being sassy?
Etta J. Schemerhorn	not thinking of boys?
Robert Searles	talking too much in class?
Jerry Shultz	having freckles and wearing horn-rimmed glasses?
Francis Smith	not showing off?
Ruel Smith	leaving Warren?
Barbara Tam	not having dates?
Don Turpin	not taking rulers and combs from Kenneth?
Gene Williams	without his little red hat?
Ruth Yeiter	having blonde hair?

8th GRADE

Front row, left to right: Donna Dee Detamore, Jean Ann Smith, Barbara Zezula, Barbara Ditzler, Carolyn King, Lorena Smith, Peggy Maddock, Doris Carroll.
Second row, left to right: Mrs. King, Joh Irick, June Ann Bechtel, Sharlie Lou McElhaney, Donna McDaniel, Mary Jane Dalrymple, Betty Krieg, Delores Davis, Julia Ruse, Barbara Riggs.
Third row, left to right: Charles Boxell, Hubert Beavans, John Smith, John Kindley, Dale Schwob, Maurice Laymon, Earl Fairchild, Wayne Herring, Dale Slater, Carl Douglas, Archie White.

7th GRADE

Front row, left to right: Janet Eltzroth, Janet Williams, Cynthia Good, Suzanne Slater, Chella Heaton, Ruthann Fribble, Mary Emma Adsit, Sandra Stafford.
Second row, left to right: Eugene Brauchla, Erma Chopson, Nancy Good, Sally Eckman, Edith Mae Yeiter, Linda Laymon, Harry Godwin, Mr. Earl Williams.
Third row, left to right: Paul Roberts, Bruce Bardsley, Ronald Brinneman, Robert Stucky, Jerry Williams, Wayne Lee Jackson, Clarence Godwin, George Nafe, Robert Crispen.

SIXTH GRADE
First row, left to right: Gene King, Gerald Nafe, Dean Kreig, Carolyn Roberts, Ellen Marie Gebhart, Jean Ann Turner, Joyce Houtz, Jane Hoover, Norma Beavens, Lynn Smith.
Second row, left to right: Don Shuttleworth, Jack Schmidt, Dudley Campbell, David Ruble, Dennis Laymon, Lucile Dunwoody, Robert Ruble, Rolland Smith, Norman Morgan, Lowell Crowe.

FIFTH GRADE
First row, left to right: James Godwin, Stuart Miller, Tommy Good, Wendell Jackson, Jack Clouse, George Thompson.
Second row, left to right: Shirley Williams, Suzan Shuttleworth, Jane Eckman, Patty Evans, Alberta Crist, Janet Williams, Shirley Schwob, Janet Riggs, Lois Laymon, Emmalee Babcock, Julia Cook.
Third row, left to right: William Yeiter, David Smith, John Click, Velma Jones, Phoeba Mae Goodmiller, Barbara Border, Gary King, Charles Boyer, Glen Eubank, Maurice Campbell, Max Bardsley.

FOURTH GRADE

First row, left to right: Charles Becthel, George Smith, Bruce Smith, Harold Carrol.
Second row, left to right: Shirley Sheets, Joyce Bailey, Cynthia Wiley, Darlene Dillon, Bonnie Butler, Agatha Cloud, Betty Houtz, Sara Ruble, Carolyn Crispen, Velma Creviston, Jean Van Zant.
Third row, left to right; Dean Schmidt, John Thomas Slater, Jan Ruble, Charles Bruce Bonifield, Lee Shafer, George Roberts, Ivan Moore, Robert Lee Trout, Gary Shultz, Jimmie Shuttleworth, Larry Campbell.
Fourth row, left to right: DeWayne Boxell, Richard Eltzroth, Ronnie Sheets, Lee Oswalt, Ronald King, Maro Wall, Philip Johnston, Charles Rittenhouse, Ronald Blair.

THIRD GRADE

First row, left to right: Guy Dean Jackson, Bernard Kent Gebhart, John Robert Zezula, Myron Virgil Chapman, Wayne Marvin Battershell, Richard Godwin, Billy Lee Boxell, Kenneth Wayne Butler.
Second row, left to right: Sharon Ruth Dalrymple, Carol Jean Sheets, Joyce Ann Heaton, Janice Sue Brown, Rowene Clawson, Nancy Jeannine Ryan, Sally Patricia Huffman, Clara Virginia Logan, Joan Avanelle Michael, Mary Alice Dunwoody

SECOND GRADE

First row, left to right: Rex Cloud, Allan Meese, Timothy Stafford, Larry Shafer, Don Irick, Melvin Carter, James Wright.
Second row, left to right: Mary Evelyn Cass, Sue McDaniel, Marilyn Smith, Lou Ellen Laymon, Norene Vickrey, Mary Frances Smith, Sara Jane White, Barbara Crispen, Joyce Hoch, Darlene Evans.
Third row, left to right: Keith Spahr, Donald Yount, Norma Gale Ruble, Vera Campbell, Betty Rittenhouse, Janet Gard, Shelby Jo Briggs, Rosalie Boyer, James Battershell, Robert Stewart.
Fourth row, left to right: Roger Trout, Michael Huffman, Tommy Smith, Larry Crow, Mrs. Treat, James Martin, Lowell Babcock, Herber Dalrymple Jr., Scotty Huffman, James Boxell.

FIRST GRADE

First row, left to right: Richard Herr, James Hoskins, Robert Mullin, Rex Wamsley, David Huffman, Paul Craig, Curtis Heaton, Darell Dillon, Lyle Cloud, George Blair.
Second row, left to right: Mary Kay Huffman, Carolyn Rice, Sandra McCoy, Mary Esther Dalrymple, Barbara Gilmer, Rosemary Bechtel, Rosemary Anders, Freda Butler, Roberta Miller, Patsy Douglas.
Third row, left to right: Richard Ruble, Thomas Dunwoody, Emerson Jones, James Perry, Dixie Brown, Janet Long, Brenda Brauchla, Miss Ruth McCord, Lois Roberts, Larry Coolman, Larry Ryan, David Heinbaugh, Morris Beavans, Ronald Smith, Kay Kriegbaum, Lynn Thompson, David Williams.

ACTIVITIES

BOY'S CHORUS

GIRL'S GLEE CLUB

JUNIOR HIGH BOY'S CHORUS

JUNIOR HIGH GIRL'S CHORUS

GIRL'S SEXTETTE

GIRL'S TRIO

HIGH SCHOOL BAND

SUNSHINE SOCIETY

HIGH SCHOOL ART

HIGH SCHOOL HOME
ECONOMICS

ATHLETICS

NAMES	AGE	WEIGHT	HEIGHT	YEAR	EXPERIENCE
ROBERT POND	17	193	6-1/4	12	THREE YEARS
RICHARD STROUP	17	155	5-10	12	THREE YEARS
HAROLD BRAUCHLA	17	153	5-8	12	THREE YEARS
RICHARD DOUGLAS	19	140	5-9	12	THREE YEARS
JERRY RUEF	17	148	5-11	12	ONE YEAR
GORDON LAYMON	17	173	5-9 1/2	12	ONE YEAR
RUSSELL SEARLES	18	140	5-9	12	ONE YEAR
WILLIAM HEINBAUGH	17	160	6-1	12	ONE YEAR
GLEN PRIBLE	16	191	6-1	11	ONE YEAR
THOMAS LAYMON	16	150	6-1	11	TWO YEARS

WARREN INDIANA HIGH SCHOOL
BASKET BALL SCHEDULE 1946-47

DATE	OPPONENT	WE	OPP.
Nov. 1	Union	39	26
Nov. 8	Dunkirk	48	42
Nov. 15	Bluffton	28	53
Nov. 19	Huntington	29	49
Nov. 22	Montpelier	30	26
Dec. 6	Clear Creek	44	36
Dec. 13	Jefferson (Hunt.)	47	35
Dec. 20	Rock Creek	66	24
Jan. 4	Four Team Tourney		
	Roanoke	30	33
	Liberty Center	43	27
Jan. 10	Andrews	49	26
Jan. 17	Berne	38	37
Jan. 21	Lancaster	35	25
Jan. 24	Roanoke	28	40
Jan. 31	Huntington Twp.	41	30
Feb. 7	Ossian	39	31
Feb. 14	Jefferson (Grant)	37	39
Feb. 21	Liberty Center	53	43

THOMAS LAYMON---holds a forward position, is a good defensive man and also a good long shot.

GLEN TRIBLE---holds the other forward position, gets the rebound from the biggest man, also a good pivot shot.

RICHARD DOUGLAS---plays guard, is a hard fighting player and is good on his shots.

WILLIAM HEINBAUGH---a substitute center and very handy with his left hand.

GORDON LAYMON---plays forward, is good on rebounding and a good defensive man.

JERRY RUEF---plays forward, helps bring the ball down the floor and a good one hand shot.

RUSSELL SEARLES---plays guard, a very reliable man in getting a quick basket.

HAROLD BRAUCHLA---plays guard, is quite good on defense and offense, a fast player, and good on shots all over the floor.

ROBERT POND---jumps center for the team and is an excellent rebound man and has a good pivot shot.

RICHARD STROUP---holds a guard position, is a good faker and always a threat to scoring.

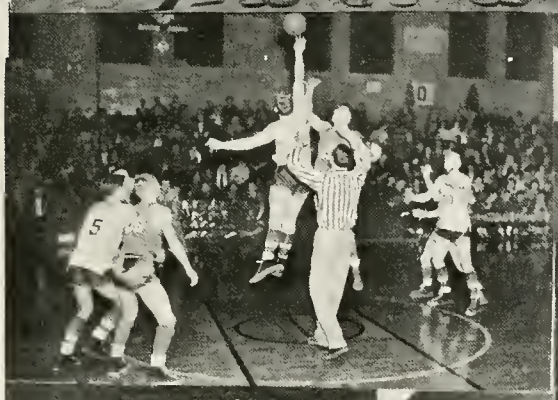

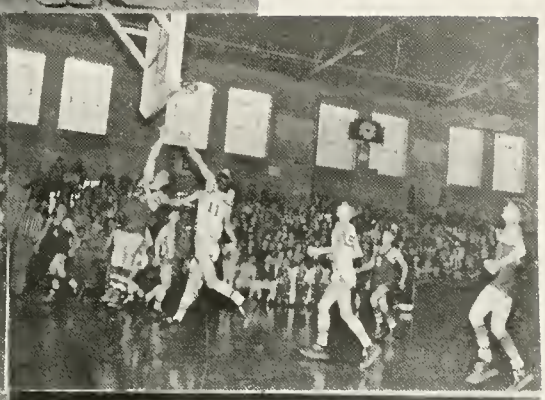

SECOND TEAM
From left to right: Pally Wright, coach; Tom Musser, Roger Williams, Jack Good, Loren Eltzroth, Paul Parker, manager; Jimmy Campbell, George Aldred, Hugh Shafer, Harold Parker, George Sliger, Glen Crist.

BASEBALL

OPPENENTS	THEY	WE
Huntington Twp.	1	11
Markle	4	13
Andrews	1	9
Rock Creek	2	12
Jefferson	9	21
Lancaster	2	15
Monument City	2	4
Huntington Twp. (Championship)	1	4

Catcher	Roger E. Douglas
Pitcher	Robert E. Pond
First Base	Thomas S. Musser
Second Base	William H. Bonewitz
Short Stop	Harold M. Brauchla
Third Base	Harold E. Parker
Left Field	Richard H. Stroup
Right Field	Russell S. Searles
Right Field	William H. Heinbaugh
Center Field	Richard W. Douglas
Coach	K. Pouless Wright
Student Manager	Paul E. Parker
Our Total	89
Opp. Total	22

Warren became county baseball champions this year.

FRESHMAN TEAM
Standing left to right: Pally Wright, coach; Kenneth Cloud, Robert Evans, Robert Searles, Paul Parker, manager; Hiram Adsit, Jr., Francis Smith, student manager; Jerry Shultz, Robert Doversberger.

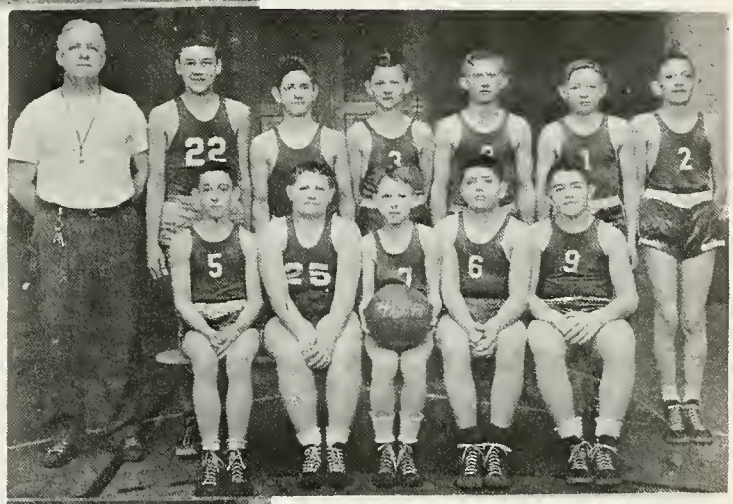

JUNIOR HIGH TEAM
Standing left to right: Pally Wright, coach; Archie White, Dale Slater, Carl Douglas, John Smith, John Kindley, Hubert Beavans, Robert Stuckey, Wayne Jackson, Maurice Laymon, Gene Brauchla, Joh Irick.

BASEBALL TEAM
Standing left to right: Pally Wright, coach; Roger Douglas, Bill Heinbaugh, Robert Pond, Bill Bonewitz, Paul Parker, manager; Richard Croup, Richard Douglas, Russell Searles, Harold Parker, Thomas Musser, Harold Brauchla.

YELL LEADERS

Wm. Bonewitz, Jim Dailey, Richard Smith

BACCALAUREATE

Processional. . . . . Helen Marie Bonifield
Carolyn Stucky
Patricia Dungan
Carolyn Bonham
Invocation. . . . . W. M. Jay, Minister
Selection. . . . . Glee Club
Scripture. . . . . L. M. Hile, Minister
My Task. . . . . Max Andrews. . . . . Ashford
Sermon. . . . . Dale T. Heinbaugh, Minister
Ave Maria. . . . . Choir. . . . . Bach-Gounod
Presentation of Bibles. . . . . Donald E. Poe, Minister
Selection. . . . . Glee Club
Benediction. . . . . E. Leroy Stafford, Minister
Recessional. . . . . Helen Marie Bonifield
Carolyn Stucky
Patricia Dungan
Carolyn Bonham

COMMENCEMENT

Processional. . . . . Priests March. . . . High School Orchestra
Invocation. . . . . L. E. Crow, Minister. . . . . Mendelssohn
Vocal . . . . . Harold Brauchla. . . . . .
Salutatory . . . . . .
Address . . . . . Clarence E. Dammon
Selection. . . . . Trio
Valedictory . . . . . .
Tri Kappa Citizenship . . . . . .
Conferring of Diplomas . . . . . .
Benediction. . . . . C. E. Stratton, Minister
Recessional . . . . . Orchestra

Lithographed & Bound by
WALSWORTH BROTHERS
Marceline, Mo., U. S. A.

H U M O R

PUBLIC SCHOOL
1889

AUTOGRAPHS

ADVERTISING

The Sanitary Market

QUALITY GROCERIES AND MEATS

PHONES 170 and 171 WARREN, INDIANA

Gold Seal Drugs

THE REXALL STORE

THE BEST IN DRUGS

ZENITH RADIOS - EASTMAN KODAKS - HALLMARK
GREETING CARDS - PREFECTION PAINTS & VARNISHES

DR. HESS STOCK & POULTRY REMEDIES

SHEAFFER - PARKER - EVERSHARP FOUNTAIN PENS

FISHING TACKLE

PHONE 20 WARREN, INDIANA

Kriegbaum Bros.

HARDWARE AND IMPLEMENTS - GENERAL ELECTRIC APPLIANCES - PHILGAS BOTTLED GAS RANGES - SPEED QUEEN WASHERS AND IRONERS - COAL AND OIL HEATING STOVES

PHONE 97 WARREN, IND.

Compliments of

Warren Bakery

Hare's Produce

BUYERS OF CREAM - EGGS - POULTRY

OFFICE 275 --PHONES-- RESIDENCE 259

WARREN, INDIANA

E. J. Ellerman & Son

SALES CHEVROLET SERVICE

GOODRICH TIRES DELCO BATTERIES

WRECKER SERVICE

COMPLETE MOTOR REPAIRING
ALL MAKES OF CARS

PRESSURE GREASING AND LUBRICATION

PHONE 254 WARREN, INDIANA

Service Garage

BUICK -- PONTIAC -- GMC TRUCKS

JOHN DEERE TRACTORS AND IMPLEMENTS

FRIGIDAIRE APPLIANCES

U. S. TIRES AND BATTERIES

PHONE 262 WARREN, IND.

YOU CAN DEPEND ON

H. Brown & Son

FURNITURE DEALERS
FUNERAL DIRECTORS

FOR REASONABLE PRICES --- PROMPT PERSONAL SERVICE

TELEPHONES 96 OR 100 WARREN, IND.

CLOTHING - SHOES - READY-TO-WEAR - FLOOR COVERING

CURTAINS - SHADES - ETC. - ETC. - ETC.

WHERE YOUR DOLLAR BUYS A DOLLAR'S WORTH

Myer's Department Store

WARREN, INDIANA

CASWELL RUNYON

Division of International Detrola

Detroit, Michigan

SHULTZ BEAUTY SHOP

"It Pays to Look Well"

Bernice Shultz, Prop.

Phone 327

CLOUD'S BARBER SHOP

Two Full Time Barbers

Phone 130-A

Agent for
Brown-Trueblood, Inc.

Sanitone Cleaning Saves Your Clothes

Ruble's Gas & Electric Service

DRI-GAS - ROPER GAS RANGES - ELECTRIC APPLIANCES
RADIOS - WASHERS - REFRIGERATORS
RADIO SERVICE

H. C. RUBLE

PHONE 120-A WARREN, IND.

Compliments of

Majenica Title Co.

R. R. No. 5 HUNTINGTON, IND.

MANUFACTURERS OF DRAIN TILE, DITCHING AND SPECIALTY

Phyleen Candy Co.

ECHO - GOLDEN HEART - SILVER HEART CANDY BARS

HUNTINGTON, INDIANA

MAXINES BEAUTY SHOP

Featuring Teen Age Cold Waves

Complete Scalp Treatments

Phone 164-A — Warren, Indiana

Maxine Boyer — June Dungan

SHULTZ CAFE

Meals -- Short Orders

Phone 80 — Warren, Indiana

SMITHS FURNITURE EXCHANGE

Philco Radios and Refrigerators

Bendix and Horton Washers

312 N. Jefferson — Huntington, Indiana

HOOSIER LUNCH

430 N. Jefferson Street

Plate Lunches -- Sandwiches

6 a. m. ---- 12 p. m. Daily

COOLMAN'S DRUG STORE

Sealtest Ice Cream - Nu-Da Paints - Wallpaper

Prescriptions Carefully Filled

Phone 50 Warren, Ind.

Mobiloil and Mobilgas Distributor
Firestone Home and Auto Supplies
Delivery and Pickup Service

HITES SERVICE

Phone 6 Warren, Ind.

SALAMONIE BOTTLING WORKS

Soft Drinks

Phone 3 Warren, Ind.

Compliments of

DAUGHERTY FARM EQUIPMENT CO.

J. I. Case -- Sales - Service - Parts
Wis Motor - Dunham - New Holland
Westinghouse Appliances

Warren, Indiana

EXCHANGE BANK

Dependable Service Since 1883

Member Federal Deposit Insurance Corporation

Phone 21 Warren, Ind.

FLUHIER'S

Dry Cleaners and Laundry

Cleaning - Pressing - Alterations
Tailor Made Clothing

All Work Guaranteed

Phone 153 Warren, Ind.

Compliments of

McFARREN 5c —$1.00 STORE

Phone 147 Warren, Ind.

THOMPSON'S STANDARD SERVICE STATION

Atlas Tires and Batteries
Complete Lubrication Service
Quick Charge Battery Service
Permalube - Quaker State - Iso-Vis Motor Oil

John W. Thompson
Phone 204 Warren, Ind.

DITZLERS CAFE & ICE CREAM STORE

Phone 138 Warren, Ind.

Compliments of

WARREN LOCKER PLANT

Compliments of

THE WARREN TRIBUNE

Bus Stop Phone 282-A

MAC'S CAFE

Meals - Sandwiches - Short Orders

Warren, Ind.

HUNTINGTON
PAINT AND WALLPAPER STORE

338 N. Jefferson Huntington, Ind.

Courtesy of

METHODIST MEMORIAL HOME
Home of the Aged

Warren, Ind.

NEEL MOTOR SALES

Cars Ford Trucks

Parts -- Accessories

Phone 27

SHULL'S DRIVE INN

Groceries - Ice Cream - Pop - Candy

Phone 251

Compliments of

BROWN & ROWE SHOE STORE

323 N. Jefferson St.

Huntington, Ind.

Compliments of

HAROLD F. BONIFIELD, M. D.

Warren, Ind.

COLLINS SHOE SHOP

Quality Shoe Repair

Opposite Huntington Theatre

535 N. Jefferson Huntington, Ind.

Compliments of

HUNTINGTON COUNTY FARM BUREAU CO-OP. ASSOCIATION

Warren Elevator

Warren, Ind.

BANTER'S

Plumbing and Heating

Electrical Service

Call 181

For Smartest Teen Age Styles

Shop at

HOMER HAYDENS

Huntington, Ind.

Compliments of

HEFNER'S NUT SHOP

331 N. Jefferson St. Huntington, Ind.

BRADLEY'S BROS. DRUG STORE

Corner of Jefferson & Franklin Street

Huntington, Ind.

BARNBART'S

School Supplies - Parker "51" Fountain Pens

Huntington, Ind.

I. DUFFEY & SON CO.

Hogs - Calves - Lambs

Phone 178

MINNICH'S

Men & Boys Wear

Phone 281 Warren, Ind.

Diamonds - Watches - Silverware

MEYERS JEWELRY STORE

Phone 122 Warren, Ind.

BEN FRANKLIN 5c & 10c STORE

Warren, Ind.

BREEDLOVE GROCERY

Quality

Meats Specialty

Phone 202 Warren, Ind.

STANDARD OIL COMPANY

Iso-Vis & Polarine Motor Oil

Standard Red Crown - Standard Power Fuel - Standard Heater Oil - Standex Furnace Oil

Phone 247-B Carl Schemerhorn

Compliments of

RAKER SANDWICH SHOP

204 N. Jefferson Huntington, Ind.

ELDON WARE SPECIALTY SHOP

Phone 230 210 N. Jefferson

Huntington, Ind.

BECHSTEINS DRUG STORE

Books - Stationery - Wall Paper - Paints

308 N. Jefferson Huntington, Ind.

Compliments of

SOWERWINES DEPT. STORE

Huntington, Ind.

GEEDY COREY COMPANY

The Hardware and Home Appliance Store

Can Supply Your Needs

ZIMMERLEE SLAUGHTER HOUSE

All Kinds of Custom Butchering

Majenica, Ind.

SUTTON'S GARAGE

Auto Repairing - Welding - Valve Specialist

Phone 44 Majenica, Ind.

GASS LADIES SHOP

438 N. Jefferson Street

Huntington, Ind.

MAJENICA GROCERY

Groceries and Meats

Phone 43 Majenica, Ind.

HOME LUMBER COMPANY

317 East State Street

Huntington, Ind.

ERIE DEPARTMENT STORE

817-825 E. Market Street

Huntington, Ind.

Compliments of

METZGER'S

442 N. Jefferson Street

Huntington, Ind.

THE PAUL HOON STUDIO

Portrait and Commercial Photography

310 N. Jefferson Street

Huntington, Ind.

5/28/2010
T 199604 5 1 00
HF GROUP - IN